



State of the Prairie Supplemental Data Technical Report

Agriculture and Agri-
Food Canada Land Use
Series 1990 - 2020 up-
date

Prairie Conservation Forum 2024

Current Status

- **Four time periods are analysed:**
 - 1990 - 2000 - 2010 – 2020
- **% of Native landscapes are quantified:**
 - Graminoid, Wetland, Treed, Water
- **Data is stratified by:**
 - Biome, Natural Region, Natural Subregion, and Land Tenure (completed)
 - Ecodistricts, Administrative areas
- **Accuracy analysis**
 - Comparison with GVI for 2006 and 2010

Grassland Biome (Parkland+Grassland)

■ Total Native ■ % Total Native

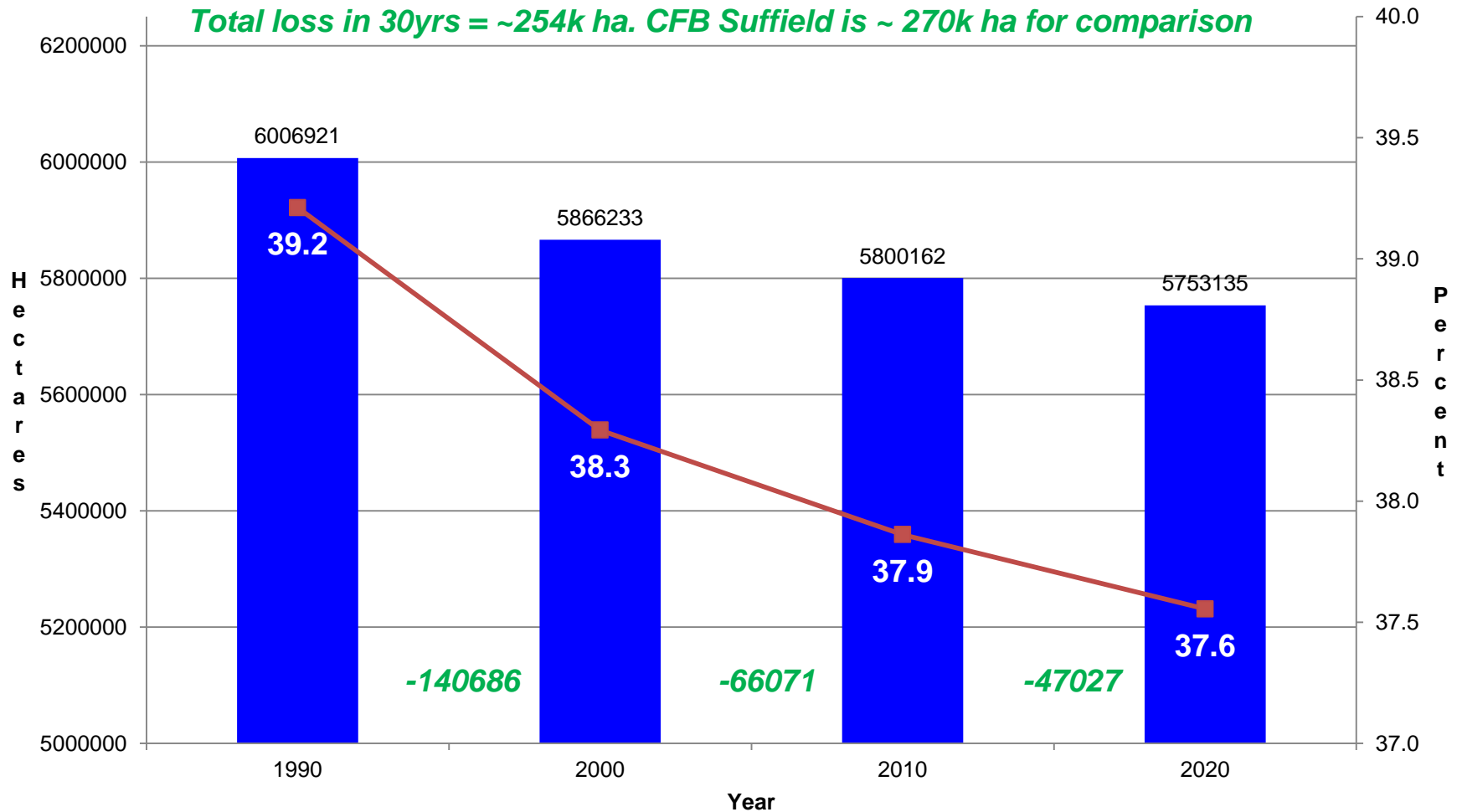

Grassland Natural Region

■ Total Native Cover —■ Percent

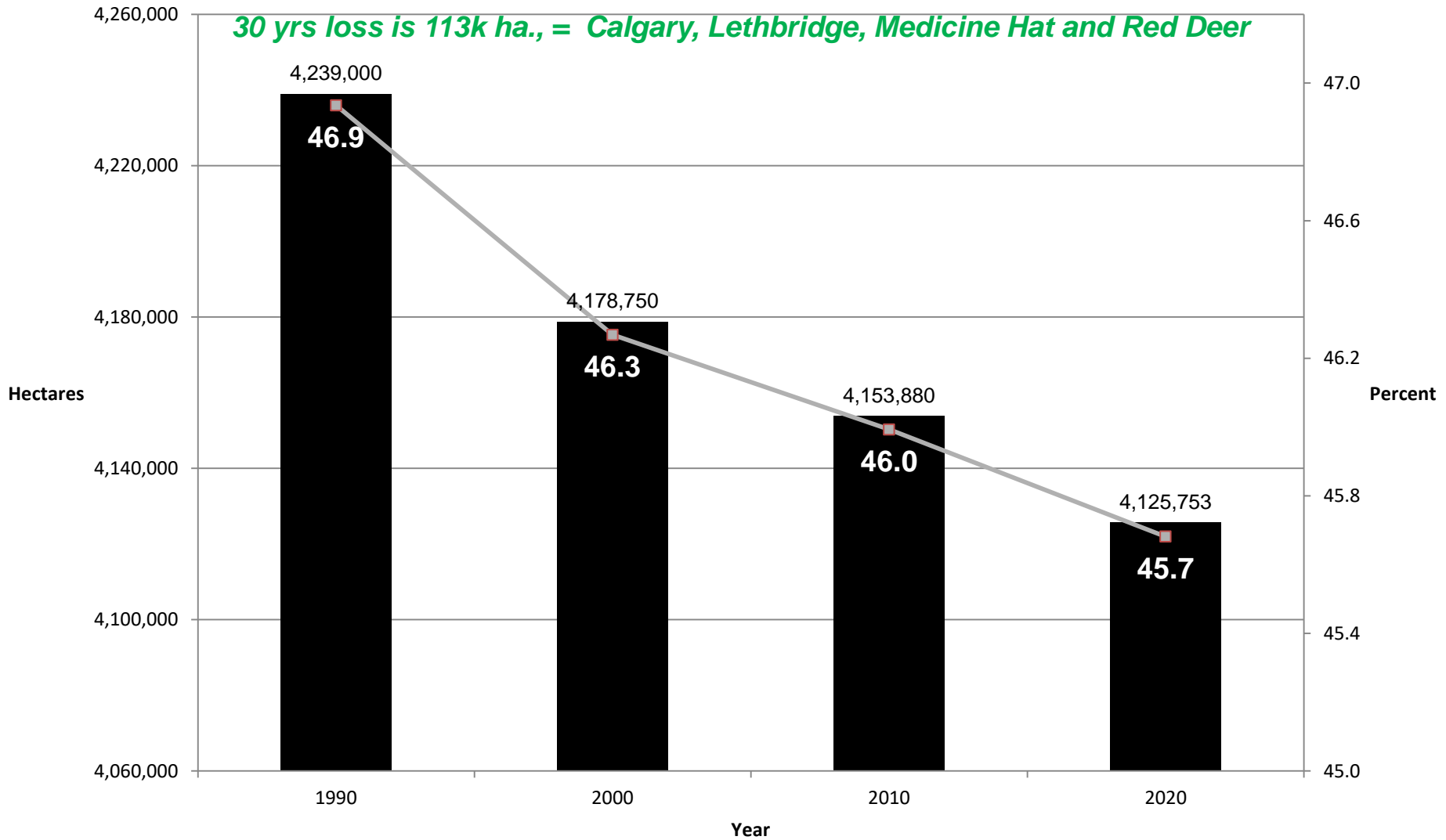

Grassland Natural Region: Private/Public

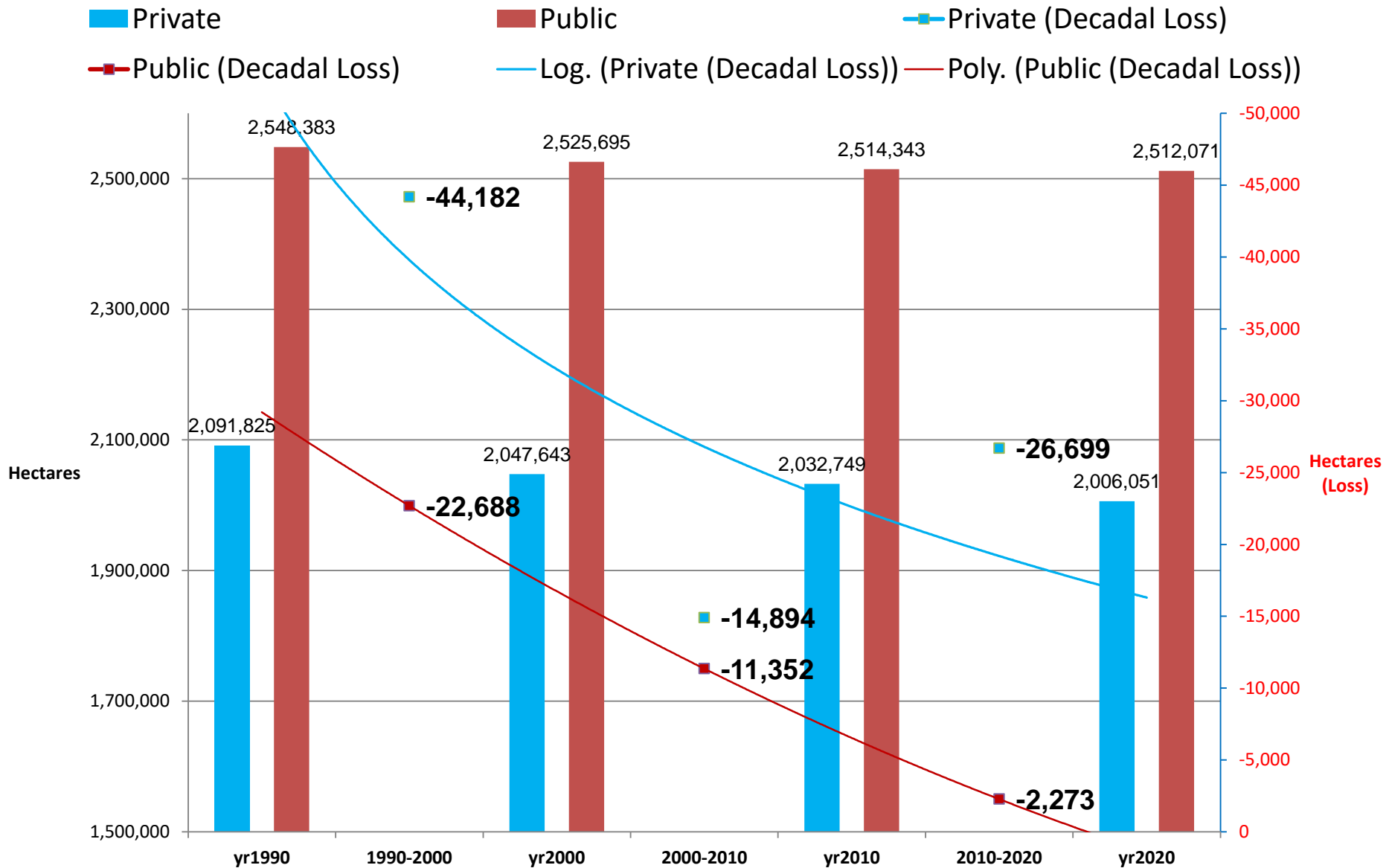

Parkland Natural Region

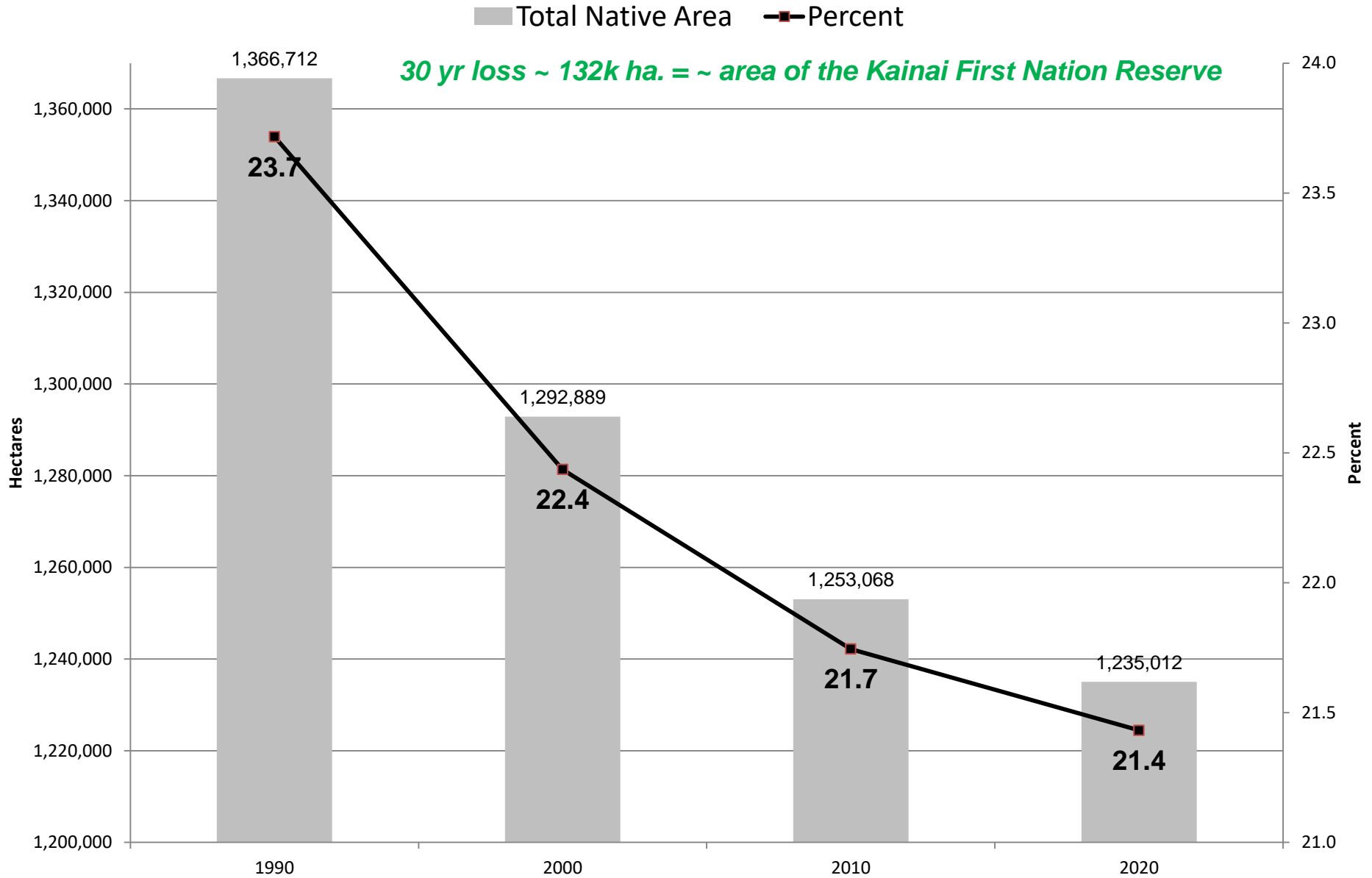

Parkland Natural Region: Private/Public

Private Public Private (Decadal Loss)
Public (Decadal Loss) Log. (Private (Decadal Loss)) Log. (Public (Decadal Loss))

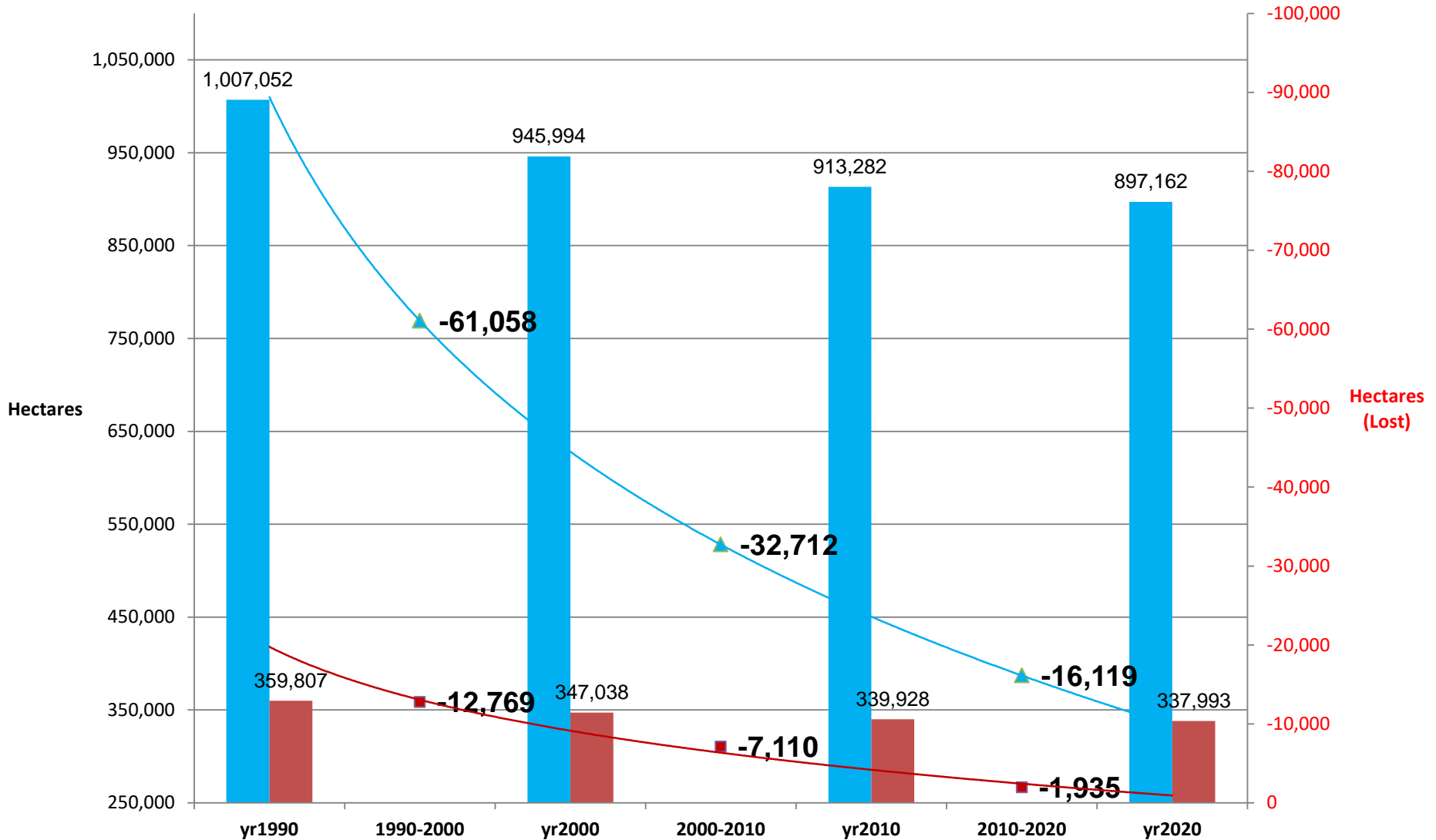

Next Steps

- 1. March 2024:** completion of Ecodistrict, Administrative areas analysis and accuracy evaluation
- 2. May 2024:** Completion of expert review
- 3. June/July 2024:** Release of State of the Prairie Technical Report - Supplemental Data

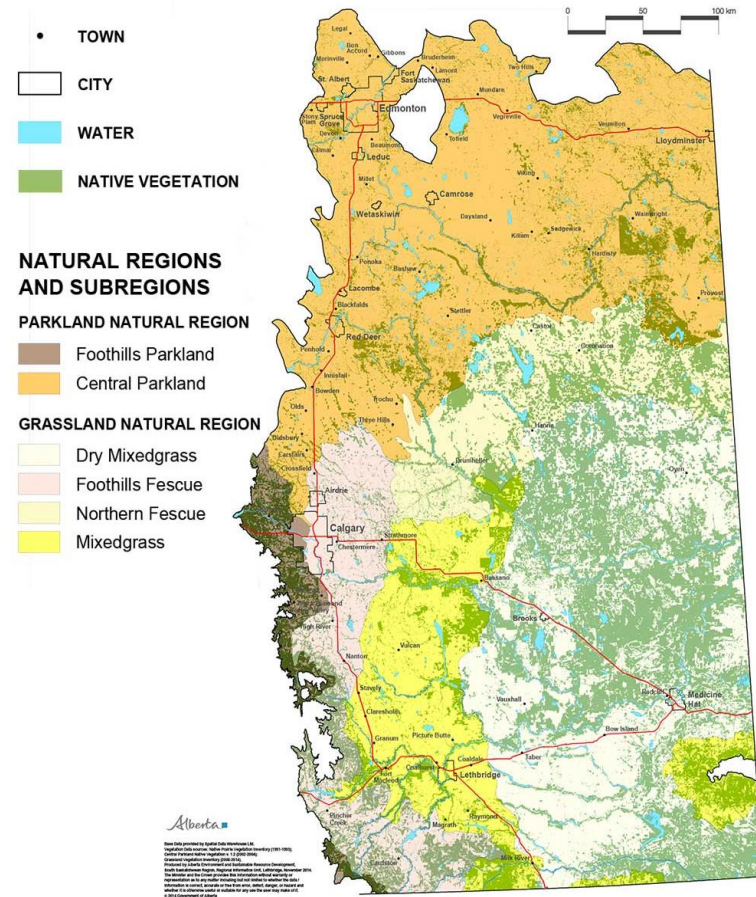

Thank you!